

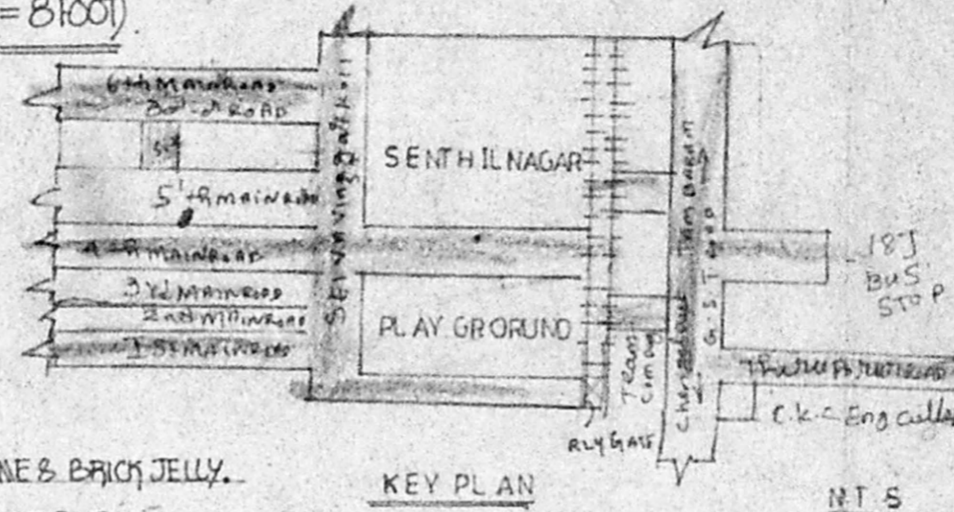

PLAN SHOWING THE PROPOSED CONSTRUCTION OF A BUILDING IN  
 PLOT NO. 7/23 SIXTH MAIN ROAD, OTTERI EXTENSION, VANDALUR VILLAGE.  
 CHINGLET DISTRICT, SURVEY NO: 261A/A, (NEW S.No.339/8)  
 SCALE: 1:100 (1"=8FOOT)

N/025002/341/97  
 Planning Permit No.  
**APPROVED**  
 SUBJECT TO THE CONDITIONS IN  
 THIS OFFICE LETTER  
 No. A1/13023/97 Date: 7.97  
 FOR MEMBER SECRETARY  
 MADRAS METROPOLITAN  
 DEVELOPMENT AUTHORITY  
 MADRAS - 600 008.



DETAILS OF 1.5M INNER Ø WELL

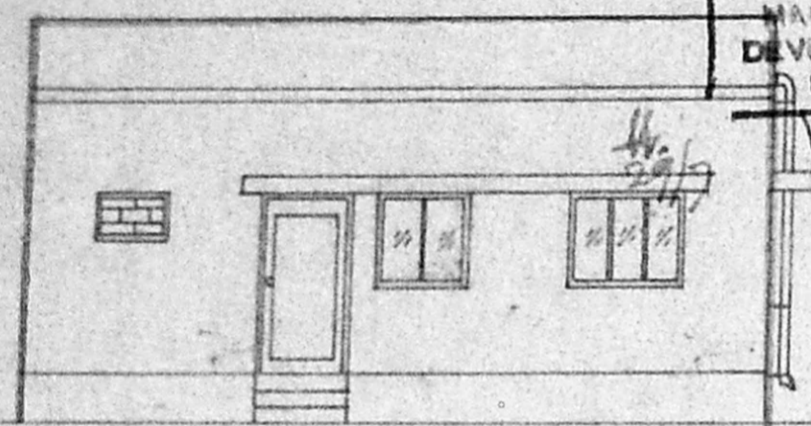
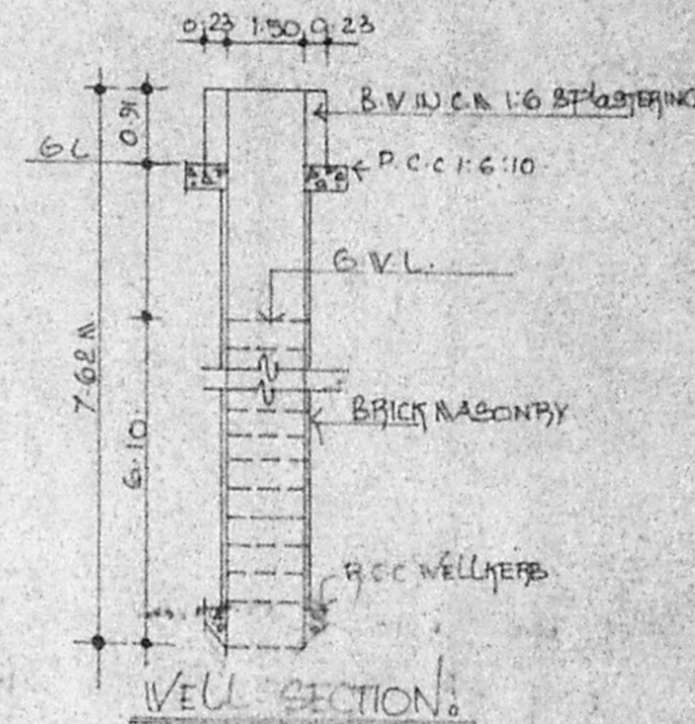

FRONT ELEVATION.

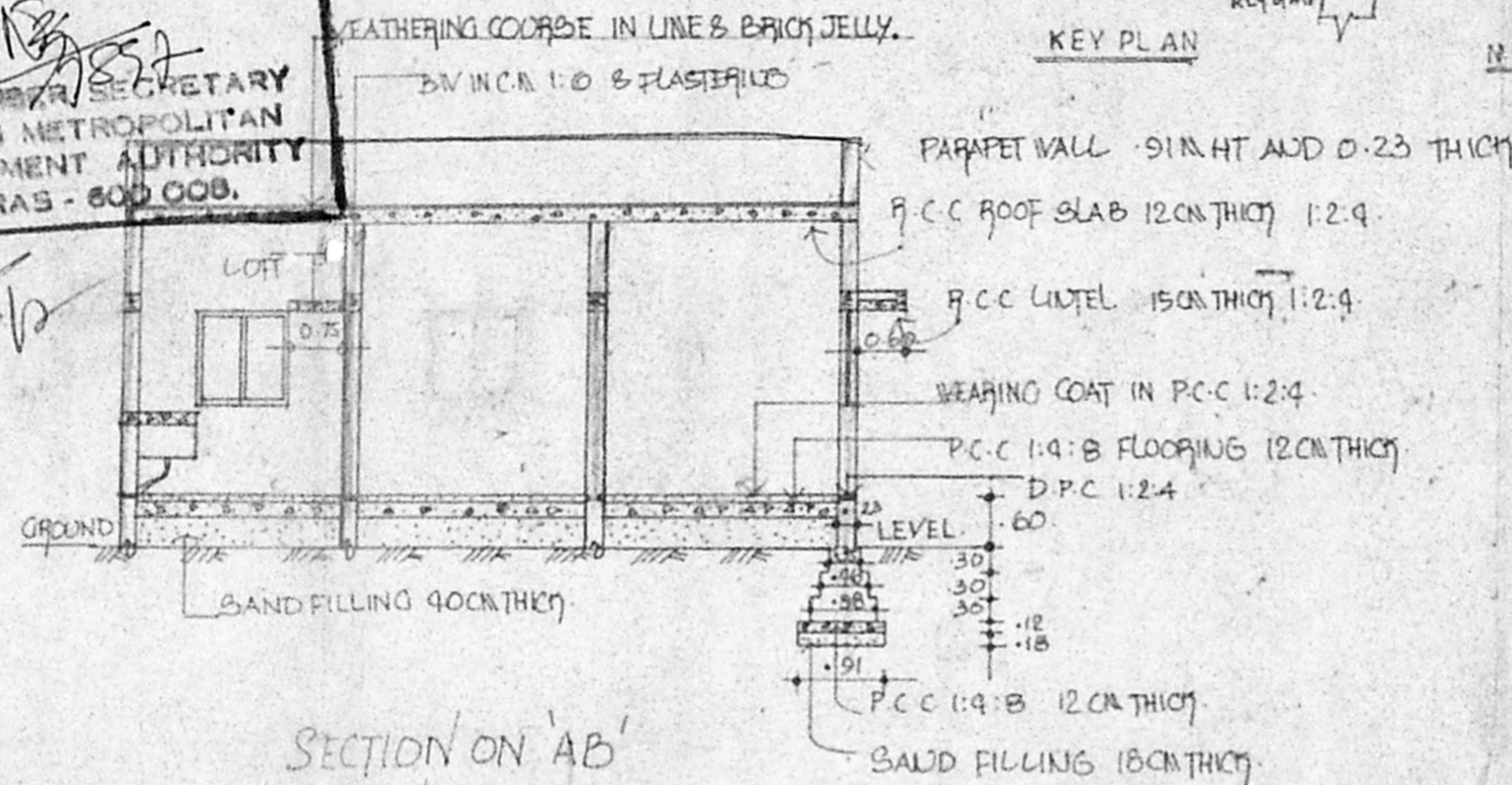

SECTION ON 'AB'

JOINERY.

1.	MD. MAIN DOOR	1.05 X 2.10 M
2.	D. DOOR	0.90 X 2.10
3.	D. DOOR	0.75 X 2.10
4.	V. WINDOW	1.50 X 1.20
5.	V. WINDOW	1.20 X 1.20
6.	V. VENTILATOR	0.90 X 0.60

AREA STATEMENT.

1. PLOT AREA: 242.50 M<sup>2</sup> (2610 SFT)
2. PLINTH AREA: 57.86 M<sup>2</sup> (623 SFT)
3. PLOT COVERAGE: 24%
4. F.S.I: 0.24

COLOUR INDEX:

1. PROPOSED: [Color swatch]
2. ROAD: [Color swatch]
3. BOUNDARY: [Color swatch]

OWNER:

J. Hamavathi

LICENCED SURVEYOR:

C. Manoharan,  
 Licensed Surveyor  
 (ALANDUR MUNICIPALITY)  
 Head office / Rasi. Ph 40404  
 Gowri Enterprises  
 5/192 Marimagalai Street  
 Vandalur, Chennai 600048

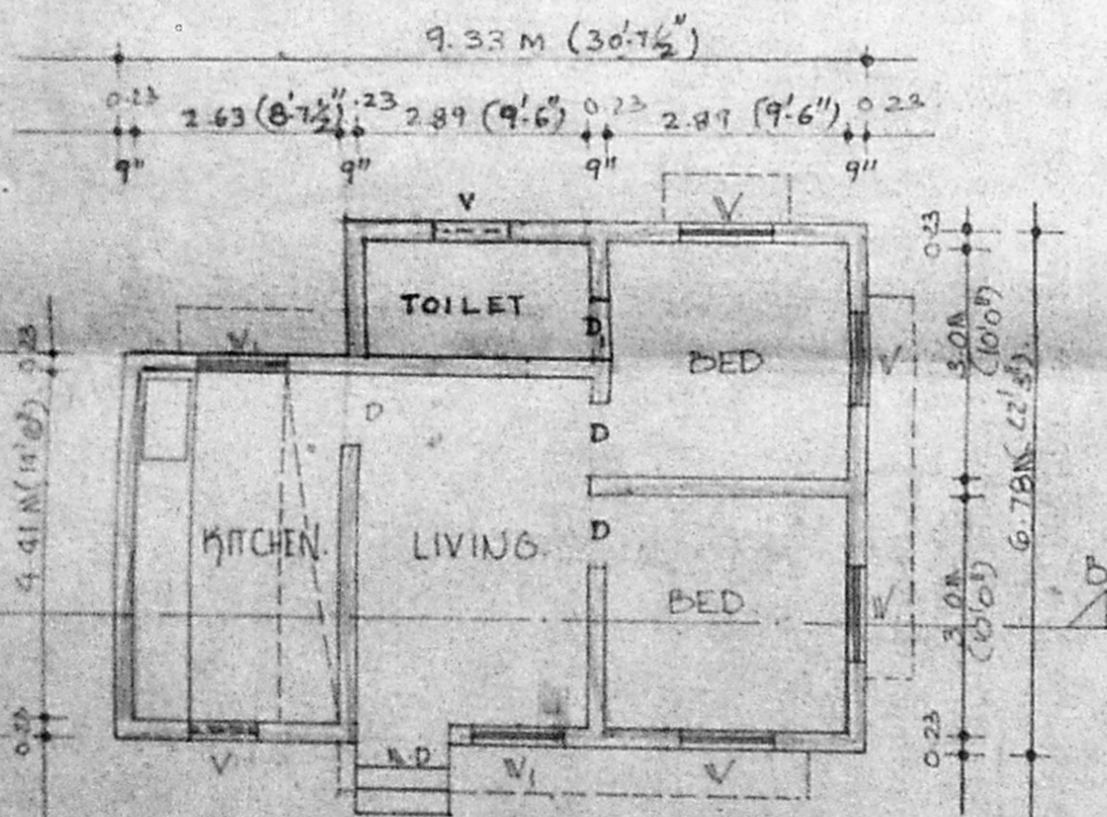

PLAN.

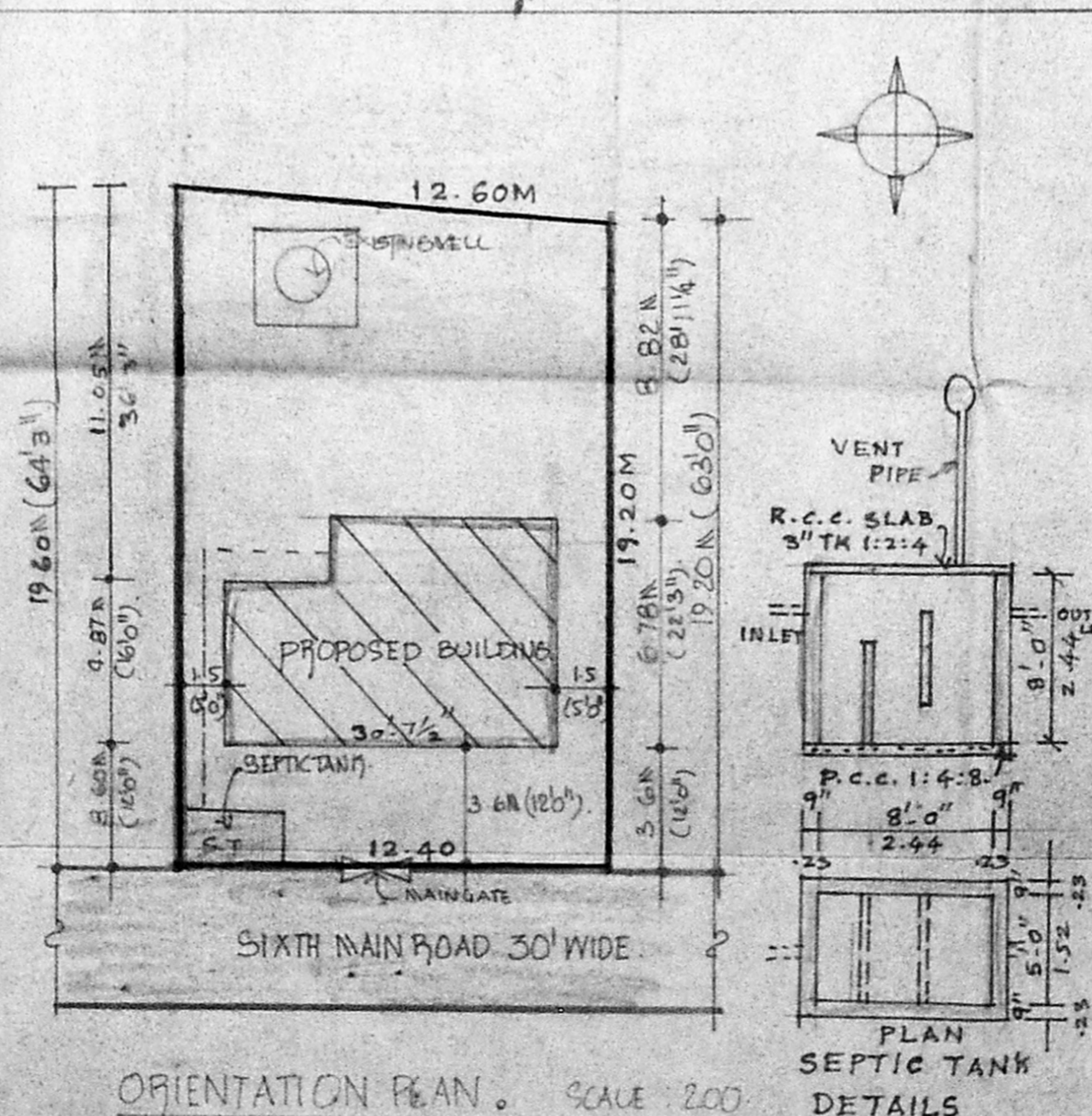

ORIENTATION PLAN. SCALE 200

PLAN SEPTIC TANK DETAILS